RICKER

ALMA MATER

Churchland High,
Through all the ages,
We will loyal be.
By thy guidance we shall
prosper,

And our faith in thee,
Strong in spirit
Striving forward
We as students stand.

Hail to thee, Oh Churchland High
School
Best in all the land.

The

PRESENTED

SENIOR

OF

CHURCHLAND

NORFOLK COUNTY

Trucker

BY THE

CLASS

THE

HIGH SCHOOL

VIRGINIA

PORTSMOUTH PUBLIC LIBRARY
PORTSMOUTH, VIRGINIA

Foreword . . .

Here we again commemorate our Alma Mater. Serene in her beauty, erect and staunch, she stands against the blue sky, with ancient trees surrounding.

But more significant to us than any beauty are the spiritual values and opportunities that have come to us in our years with her.

We shall always cherish the good fellowship of the students of Churchland; their memory will remain with us throughout the passing years. We shall long cherish the many contributions to our welfare made by each member of the faculty. Again, we shall cherish the traditions of fidelity and loyal allegiance which we have not only received but also learned to give.

All these memories of you, O Churchland, are treasured in this small book which, throughout the coming years, will grow more precious to us, as we remember your gifts and your ideals!

DEDICATION

For her understanding mind and spirit,
for her willingness to help others,
and for her invaluable guidance,
we, the Class of 1949,
affectionately Dedicate
this annual to
MISS FREDRIKA ANN BUTT

HEAD COUNSELORS

MR. BECK—*Principal*

MR. PAWLOWSKI—*Assistant Principal and Coach*

FACULTY

MISS CARRIE E. BISHOP

MISS MARTHA LEIGH GIBBS

MISS FREDRIKA ANN BUTT

MRS. A. B. GWYNN

MRS. WILLIAM EASTWOOD

MR. W. H. LEWIS

MISS ELSIE MASSEY

FACULTY

MISS NELL CARTER

MRS. E. S. MONROE

MRS. H. G. FORREST

MRS. D. J. TARR

MISS MARY ANN GALLAGHER

MISS GRACIE LEE VAN DYCK

MR. ROBERT YEARGAN

Senior Class Officers

Jerry Harris ..... *President*
Harold Beaver ..... *Vice-President*
Joyce Fleshman ..... *Secretary*
Dickie Ehrhart ..... *Treasurer*
Linwood Brett ..... *Chaplain*

The Senior Class Song

The time has come when we'll say goodbye,
Looking back through the years we find
Memories of days spent here,
To our hearts we hold them so dear,
You'll guide us through hardships and fear.
Churchland, Churchland, you'll be our guide
Throughout our life we'll cherish thee,
Churchland, Churchland, you'll be our guide,
We bid thee "Adieu" through tears.

Words by Carol Cartwright *and* Joyce Fleshman

SENIORS

JANE KAY ASKEW

Art Club 4

JAMES BLAINE BENNETT, JR.

S. C. A. 2, 3; Hi-Y 2, 3; Annual Staff—Business Manager 4, Visual Aid 4

ROBERT HAYES BAILEY

Junior Varsity Football 1, 2

ELVA MAE BOYD

Churchland Tri-Hi-Y 4; Softball 3, 4; Librarian 4; Art Club 4

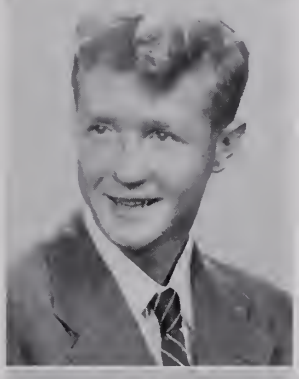

JAMES ILEY BAUCOM

Junior Varsity Football 1, 2; Football 4

LINWOOD HARRELL BRETT, JR.

Football 2, 3, 4; Beta Club 3, President 4; Chaplain of Senior Class; Senior Play, Varsity C 4.

HAROLD CLAYTON BEAVER

Beta Club 4; Football 4; Annual Staff 4; Visual Aid 4; Varsity C 4

KATRINA JEAN BRUCKSE

Pierrettes Club, Sergeant-at-Arms 4; Monogram Club 4; Truckers Tri-Hi-Y 3, 4; Art Club Vice-President 4; Cheerleader 4

SENIORS

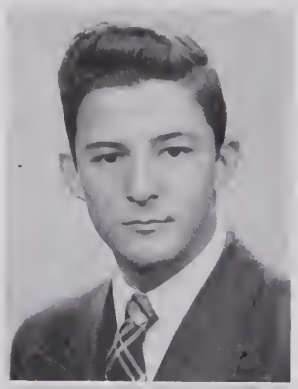

RICHARD NICHOLAS BRUCKSE

Varsity C 2, 3, 4; Football 2, 3, Captain 4; Basketball 2, 3, 4; Baseball 3, Track 2

ALINE ESTELLE CHERRY

Basketball Manager 2, Team 3, 4; Annual Staff 3, 4; Truckers Tri-Hi-Y 2; Churchland Tri-Hi-Y 3, 4; Monogram Club 2, 3, Treasurer 4

PEGGY JOYCE CANNADY

F. H. A. 4; Churchland Tri-Hi-Y 4; Truckers Tri-Hi-Y 2; Beta Club 4; Librarian 4

PEGGY JEAN COOPER

Churchland Tri-Hi-Y 3, 4; S. C. A. Treasurer 4; Basketball 3, Co-Captain 4; Cheerleader 4; Monogram Club 3, 4

BILLY BEAMAN CARTER

4-H Club 2, 3, President 4; Basketball 2, 4; Track 2, 3, 4; Football 4; Senior Class Play

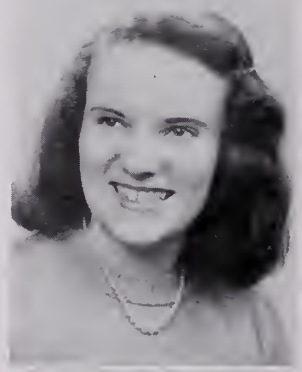

JEANELLEN DAWSON

Annual Staff 3, Editor 4; Dramatics Club 3; Tri-Hi-Y 2, 3, 4; *Countryman* 1, Feature Editor 4; Beta Club 3, 4

CAROL LEE CARTWRIGHT

Cheerleader 2, 4; Basketball 3, 4; Monogram Club 2, 3, President 4; Dramatics Club 3; State Championship Play 3

MICHEAL JOSEPH DOWSON

Baseball Manager 1

SENIORS

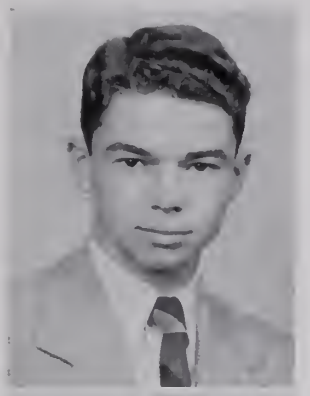

RICHARD ALLISON EHRHART

Football 1, 2, 3, 4; Basketball 2, 3, 4; S. C. A. 4, Track 1, 2, 3, 4; Senior Class Treasurer

JOHN GORMAN FLEMING

Football, Track

EDWARD HOWELL ENGLISH

Football 2; Basketball 1; Track 3; Hi-Y 2; Varsity C 1

JOYCE McNULTY FLESHMAN

Class Officer 1, 3, 4; Art Editor of Annual 4; Cheerleader 2, 3, 4; State Championship Play; Monogram Club 2, 3, 4

NANCY LEE FERGUSON

F. H. A. Secretary 4; Art Club 4; Churchland Tri-Hi-Y 4; Driver Training

WAYNE HOWARD FOSTER

Senior Class Play; Track 1, Basketball 1; Football 3; S. C. A. 3

FRANCES ANN FITCH

Annual Staff 1, 2, 3, 4; Tri-Hi-Y 3, Officer 2, 4; S. C. A. 4; Art Club Secretary-Treasurer 4; Beta Club 4

SAM GASTON GILMORE

A Handsome Guy,
Dependable and Shy

SENIORS

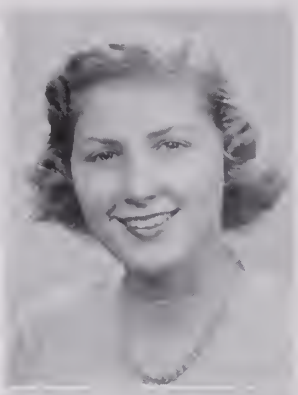

PEARL HOPE GRAY

Tri-Hi-Y 2, 3, 4, F. H. A. President 4; Pierrettes 4, Literary Editor of Annual 4

CLAUDE GERALD HARRIS

Class President 3, 4; Basketball 1, 2, 3, 4; Football 3, 4, State Championship Play 3; Senior Class Play 4

LOIS ANNE GRIFFIN

Basketball 4; Cheerleader 4, Tri-Hi-Y Vice-President; Monogram Club; Annual Staff 4

MARCELLA HASSELL

Tri-Hi-Y 4; Assistant Basketball Manager 4; F. H. A 3; Monogram Club 4; Art Club 4

JEANNE HAZEL HAGWOOD

Cheerleader, Monogram Club 4; Tri-Hi-Y 4; Pierrettes 4; F. H. A 4

KAY FRANCES HIGHT

Tri-Hi-Y 2, 3, 4; President of Pierrettes 4; Cheerleader 4; Senior Class Play; Feature Editor of Annual 4

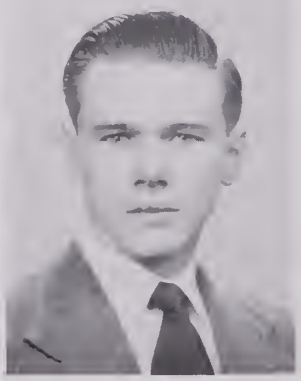

ROBERT STANLEY HAGWOOD

Annual Staff 4, Band Captain 4; President of Hi-Y; Baseball

BARBARA LEE HUNT

F. H. A. 3, 4

SENIORS

BETTY JO JOHNSON

F. H. A. 4; Driver Training 4, Art Club 4

DONALD GLENN McCANTS

Band 2, 3, Captain 4; Hi-Y 2; Art Club 4

BENNY JACKSON JONES

Beta Club 3, Treasurer 4; Track 2, S. C. A. 1, Band 1, 2, 3; Visual Aid 4

JOANNE McCURRY

Churchland Tri-Hi-Y 4; Business Manager of *Countryman* 4, Cheerleader 4; State Championship Play 3, Senior Class Play

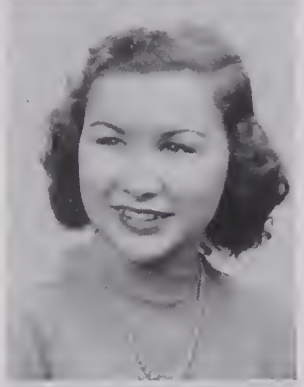

MARY ELLEN KEIRN

Tri-Hi-Y 2, 4; Beta Club 3, 4; Annual Staff 4; Pierrettes Vice-President 4, Library 4

ELIZA ARLENE McDONALD

F. H. A. 2; Churchland Tri-Hi-Y 4; Pierrettes 4; Cheerleader 4; Prompter in Senior Play

DAVID ULMER LEWIS

Football 1, 2, 3; Baseball 1, 2, 3; Basketball 1, 2, 3, 4; Secretary-Treasurer of Hi-Y 2, 3; Varsity C, Secretary-Treasurer

THOMAS SHERMAN MEADS

Football 1, 2, 3, 4; Basketball 1, 2, 3, 4; Hi-Y 1, 2; Varsity C 3, President 4; Sports Editor of *Countryman*

SENIORS

KATHERINE LOUISE MILLER

F. H. A. 3, 4

JEWELL PARALEE OGLESBY

Churchland Tri-Hi-Y 1, President 4; Cheerleader 4; Pierrettes 4; Annual Staff 4; Monogram Club 4

VERNA LOUISE MILLS

Basketball Manager 2, Team 4; Softball 3; Annual Staff, Sports Editor 4; Monogram Club 4; Tri-Hi-Y 2, 3, 4

BARBARA ANN OLDFIELD

Truckers Tri-Hi-Y 2, 3; Churchland Tri-Hi-Y 4; *Countryman* 4; Driver Training 4; Librarian 4

MURRY WILSON MYRICK, JR.

Baseball 3; Hi-Y Treasurer 4; Annual Staff 4

EMILY FLORENCE OWENS

Monogram Club 2, 3, Secretary 4; Band 2, 3; Truckers Tri-Hi-Y 4; F. H. A. 4

ELIZABETH CATHERINE NEAVE

F. H. A. 4; Churchland Tri-Hi-Y 4; Chorus 1, 3; Driver Training 3; Librarian 4

MILDRED MARGARET PRUITT

Beta Club 4; Truckers Tri-Hi-Y 2; Churchland Tri-Hi-Y 4; *Countryman* 4; Basketball Manager 4

SENIORS

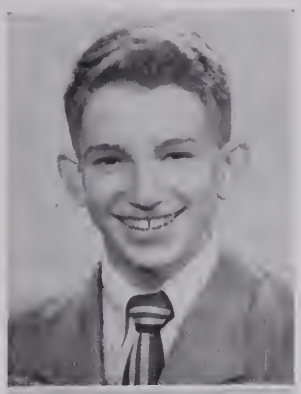

EDWARD FRANKLIN ROGERS, JR.

Senior Class Play; *Countryman* 3, Editor 4; Basketball 4, J. V. 2, 3; Track 1, 2, 3, 4; Annual Staff 4

JANICE SANDRA SMITH

Beta Club 3, Secretary 4, F. H. A. 4, Driver Training 4

PATRICIA ANNE SAUNDERS

Tri-Hi-Y 3, Sergeant-at-Arms 4 Secretary and Treasurer of Pierrettes; Vice-President of F. H. A.; Senior Class Play; Annual Staff 4

GEORGE ABBIT WHITLEY

Bus Driver 3, 4; Driver Training 3

JAMES LEWIS SHEARIN

President of Art Club 4; Art Editor of *Countryman* 4; Chorus 1, 2

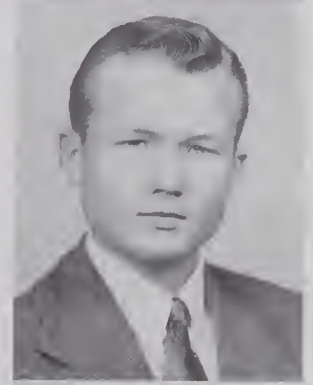

JAMES LANGLEY WILLIS, JR.

Basketball 4, J. V. 2, 3; Beta Club 4; Secretary of S. C. A. 4; Track 2, 3, 4; Hi-Y Secretary 3

HOWARD BEALE SIVILIS, JR.

Basketball 2, 3, Co-Captain 4; Football 4; Varsity C 2, 3, 4; Treasurer of Junior Class, President of Churchland S. C. A.; President of Norfolk County S. C. A.

REBECCA BROADDUS VAUGHN

Countryman 4; Driver Training 4

HONOR GRADUATES

LINWOOD BRETT

JEAN DAWSON

HOWARD SIVILS

JANICE SMITH

JAMES WILLIS

Last Will and Testament

We, the Senior Class of Churchland High School, being of sound mind and body, do declare this to be our last will and testament, making null and void all former wills made by us.

We do hereby state that all our debts and expenses are to be paid by our executor who is herein named.

We make the following bequests:

Item One: To the Juniors, we leave our knowledge, our ability to get along with the teachers, our love for English literature and our beloved units on Macbeth.

Item Two: To the Freshman Class, we leave our ability to get out of class, our sophistication and our ability to be patient with trying teachers.

Item Three: To the Eighth Grade, we leave the hope that they too, will someday grow up.

Item Four: To the faculty we leave Harry Lovett.

Item Five: To Dot Adams, Barbara Oldfield leaves her quiet dignity.

Item Six: To Tommy Hall, Richard Ehrhart leaves his ability to play basketball and get along with the coach.

Item Seven: I, Jean Dawson, leave my English grades to Harry Lovett, so he will some day get out.

Item Eight: To Bobby Vaughan, Richard Bruckse leaves his nose.

Item Nine: I, Arlene McDonald leave my "Malibu Tan" powder to Lorraine Harrison.

Item Ten: I, Joanne McCurry, leave my ability to play basketball to Janet Veon, and would like to ask her not to abuse it.

Item Eleven: I, Tommy Meads, leave my ability to get out of Miss Massey's class to Jimmy Robinson.

Item Twelve: I, Kay Hight, leave my sister June, to uphold the high standards of the Hight name.

Item Thirteen: I, John Gorman Fleming, leave all my women in the care of John Holland.

Item Fourteen: I, Joyce McNulty Fleshman, leave to one William Jean, my ability to be bold around others.

Item Fifteen: I, Carol Carwright, leave my blondness, derived from that famous formula H2 O2, to some poor innocent underclassman.

Item Sixteen: I, Howard Sivils, leave all the headaches of the S. C. A. to Bobby Cullen.

Item Seventeen: I, Rebecca Vaughn, leave my ability to hate men to Shirley Crawford, in hope that she'll put it to good use.

Item Eighteen: I, Barbara Hunt, leave all my classes to go home.

Item Nineteen: To the school, we of the Senior Class Class leave ! ! !

We nominate and appoint Miss Freddie Ann Butt to be the executor of this, our last will and testament, with full authority to carry out all of its provisions to the utmost effect.

In testimony whereof, we have set our bonds and seal this first day of June, A. D., 1949.

(*Signed*) Class of 1949

Signed, sealed, published and declared by the above Class of 1949 as their last will and testament in the presence of us who have here unto subscribed our names as witnesses at their request, in the presence of the said testatrix and of each other.

(*Signed*) Frank D. Beck
Joseph Pawlowski

SENIOR PLAY

"Spring Fever"

Senior Class Play

Howard Brant	Wayne Foster
Ed Burns	Jerry Harris
Vic Lewis	Eddie Rogers
Lou Herron	Carol Cartwright
Mrs. Spangler	Jean Dawson
Anne Purcell	Joanne McCurry
Vivian George	Kay Hight
Henry Purcell	Bill Carter
Phoebe Purcell	Patsy Saunders
Maude Corey	Joyce Fleshman
Professor Virgil Bean	Linwood Brett
Dr. Dixon	Benny Jones
Director	Miss Martha Leigh Gibbs
Assistant Director	Miss Grace Lee Van Dyck
Prompters	Aline Cherry, Arlene McDonald

Senior Statistics

"Best All Around"

Kay Hight

Dickie Bruckse

"Best Looking"

Joyce Fleshman

Wayne Foster

"Most Original"

Mary Ellen Kiern

Jack Beaver

"Biggest Apple Polishers"

Howard Sivits

Joanne McCurdy

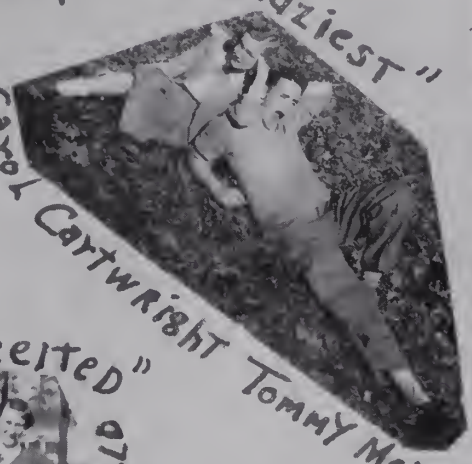

"Laziest"

Carol Cartwright

Tommy Meads

"Most Conceited"

Dickie Ehrhart

Barbara Odekirk

"Biggest Babies"

Patsy Saunders

Sam Gilmore

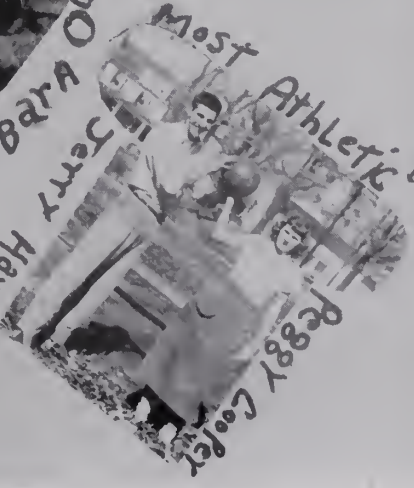

"Most Athletic"

Terry Harris

Bobby Cooley

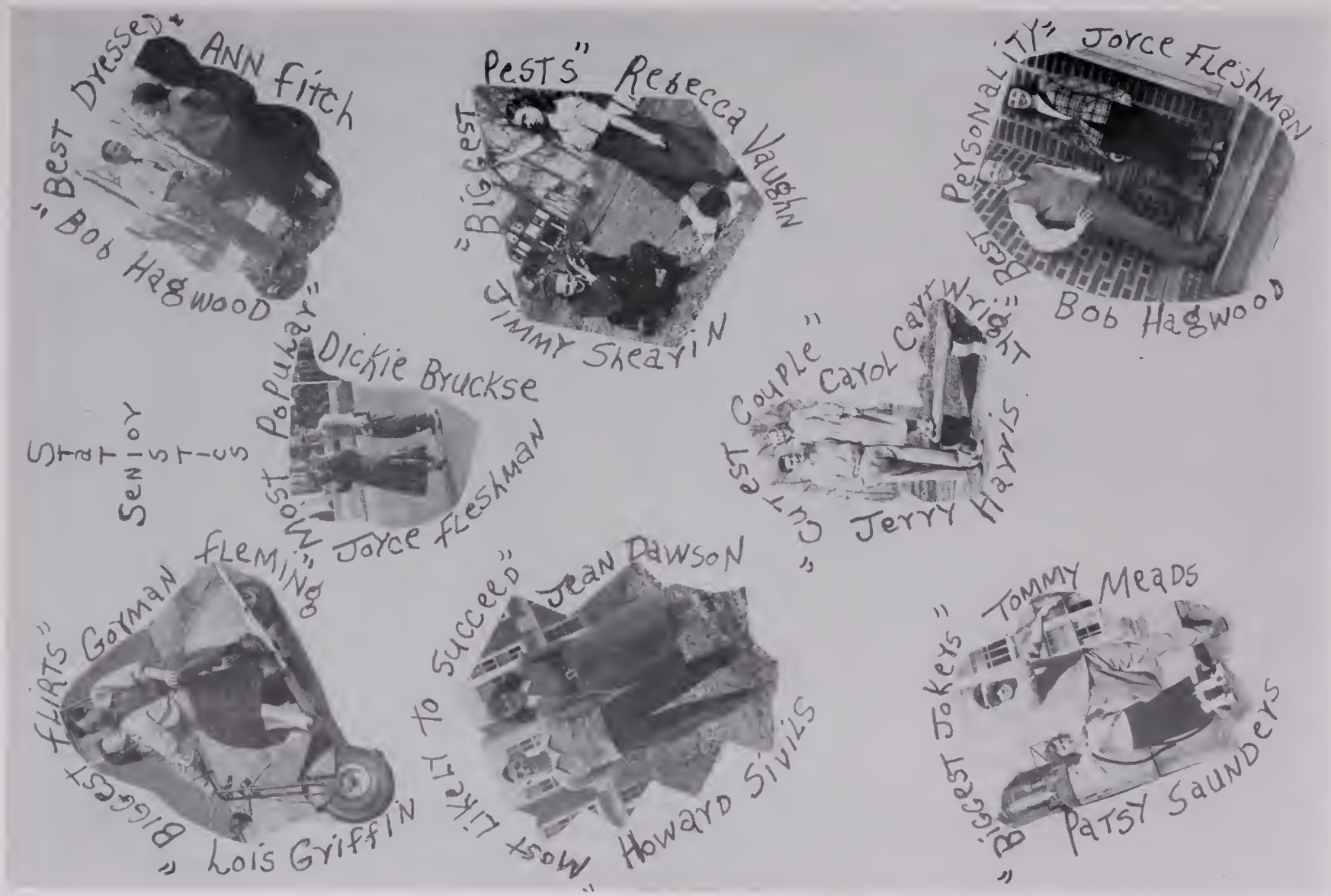
"Best Dressed" Ann Fitch
"Bob Hagwood
"Biggest Pests" Rebecca Vaughn
Jimmy Shearin
"Best Personality" Joyce Fleshman
Bob Hagwood
Statistics
Senior
"Most Popular" Dickie Bruckse
Joyce Fleshman
"Cutest Couple" Carol Cartwright
Jerry Harris
"Biggest Flirts" Gorman Fleming
Lois Griffin
"Most Likely to Succeed" Jean Dawson
Howard Sivils
"Biggest Jokers" Tommy Meads
Patsy Saunders

"Remember Us"

Senior Class Prophecy

Great success has been bestowed upon the members of the Senior Class of '49. They have proved themselves to be worthy citizens. Many years have passed since that sad night when they, bursting with both pride and sorrow, received their diplomas. Through the knowledge gained at dear old Churchland, they have chosen the right paths in life.

Now, you have only to glance at a newspaper and read of these outstanding people, so prominent have they become—even their sponsor, Miss Fredrika Butt, is a famous woman columnist on the *New York Times!*

While thumbing through her paper recently, I read an article concerning the fine deeds of Dickie Bruckse and Jimmie Baucom, who hold very high positions in the U. S. Army.

Serving our country in the Navy are David Lewis and James Willis, with rank of Lt. Commander.

If you happen to be interested in sports, then you can turn, as I did, to the sports page and find something on this order: "Peggy Cooper was recently voted most valuable player for the All-American Red Heads." Also on the sports page you might read something of the expert managing of the "Red Heads" by Peggy Pruitt. Holding down a guard position for them is that blonde bombshell, Verna Mills. Not so long ago an article caught my eye which contained the report that Jerry Harris and the former Carol Cartwright were vacationing at Miami Beach, after which Jerry will resume his coaching duties at the University of Kentucky.

On the front page of today's paper is a picture of Howard Sivils, Governor of our beloved state of Virginia. He attended the Inaugural Ball accompanied by his wife, the former Jo Anne McCurry.

In the parade, on the day of the inauguration, was Miss Joyce Fleshman, chosen to represent our state on account of her beauty.

An account of Dickie Ehrhart's celebration of the recent completion of the Churchland bridge also caught my attention. He celebrated with a weekend party at his home. His lovely wife, the former Jeanne Hagwood, served as hostess. Among the guests was that famous historian, Tommy Meads, who is now running in competition with Miss Massey. Jane Kay Askew, charming bubble dancer, provided entertainment for the guests. Rebecca Vaughn and Eddie Rogers, star reporters for the *New York Times*, were covering the party.

Also celebrating over the weekend were those prominent cosmetic manufacturers, Patsy Saunders and Arlene McDonald, who introduced their new face powder known as "Black-Face." That well-known dare devil of the air, Joe Dowson, was their honored guest.

Lois Griffin was there also, sporting her three diamonds. Escorting her was Hollywood's most sought after bachelor, Wayne Foster.

On the page devoted to the entertainment world, I read where Mary Ellen Keirn in now the featured singer at the Swan Club. Donald McCants has his own band in which Bob Hagwood plays a clarinet. They are known as "McCants' Melody Maids."

Aha! Here's the outcome of the voting cast by the world's greatest model critics. They have chosen as America's number one model of the year, Miss Barbara Oldfield.

At another voting poll, Ann Fitch has been selected as Best-Dressed Woman of the Year. She has become one of the most prominent women of the social world.

Gracious! Here's a full page advertisement for Jack Beaver's Bakery Shop, famous all over the U. S. for its delicious pastries. There are pictures of the

executives along with the ad. His secretary is Joyce Cannady, Benny Jones is the prominent Vice-President, and Murry Myrick is the business manager of this thriving establishment. The two managing cooks of Mr. Beaver's bakery are the Misses Emily Owens and Kitty Bruckse.

Here I see an article in which famous medical authorities are praising Hope Gray for her wonderful work in the field of welfare nursing. Marcella Hassell has also gained recognition for her splendid work in this field.

Oh! and here I read where the play "Romeo and Juliet" is starting its second year of prosperity on Broadway with that well-known Shakespearian actress, Miss Kay Hight.

On the next page, I read of the gala opening of Bill Carter's new restaurant featuring Bar-B-Q as his specialty. Attending the opening are such notable figures as Miss Janice Smith, who has just completed her book entitled "Pathway to Knowledge", Jimmy Shearin, *Esquire's* leading illustrator, Linwood Brett, Hollywood's foremost comedian, and Elizabeth Neave, noted woman detective.

Oh! Well, I guess I've just about read the whole newspaper. Let's see what's of interest in the latest *Strife* Magazine.

If you happen to look on the page where the staff of the magazine is listed, you'll see two members of the class of '49 who hold positions of high esteem. Heading the list as editor is that worthy and capable leader, Jean Dawson. Serving as chief of the Domestic News Service is Katherine Miller.

My, here's a picture of Elva Boyd receiving the National Art Award for her achievements in Modern Art.

As I venture further into the pages of *Strife*, I find a very interesting write-up about that successful black-face comedian, Blaine Bennett. There are many pictures of him and his wife, the former Jewell Oglesby.

Well, if here isn't a picture of Aline Nuckols! *Strife* has chosen her as "The Ideal Housewife." I am speaking of the Aline Cherry as you knew her in '49. That MISS has been a MRS. for a long time now.

Gorman Fleming has just won an academy award for being Hollywood's most ardent lover. He was presented the Oscar for his performance in "Love Me Little, Love Me Big."

Here is an article on Kinglin Brothers' newly organized circus. Bobby Bailey is the jovial Master of Ceremonies. They are billing Sam Gilmore as a fearless lion-tamer. Betty Jo Johnson is the star trapeze artist.

My, what's this? George Whitley, now owner of the Brownhound Bus Line, has just been married. Dear old George! All his dreams have come true.

Edward English has a large ad on the next page for his famous Bolognial Stores. He has really risen to success. Featured among the items in his ad is the new gold tipped candy cigarette "for the kiddies" called "Baleigh 309," introduced by Miss Barbara Hunt.

And last, but not least, I come to an advertisment of Nancy Ferguson's Open Air Market. It is rated as the most modernly equipped market in the country.

Yes, the notable achievements of these members of the Class of '49 are known to all the world. How proud their former teachers must be of them! They claim Churchland High School as their inspiration and guide. May she ever remember them with all love and esteem, as they remember her!

Junior Class

Bottom row, left to right: Christine Byrum, Marian Vaughan, Lorraine Harrison, Ann Mangum, Betty Whittaker, Carol Thomas, Ruby Harris, Lerline Lemoine, Charlene Chrisman, Helen Dail, Elsie Young, Nancy Gilbert, Grace Dowson.

Second row: Mary O'Donnell, Joyce Hathaway, Lottie Hudson, Jackie Graham, Mary Moody, Jeanette Sawyer, Margaret Vann, Janet Robinson, Lucille Garrenton, Joyce Williams, Dorothy Adams, Shirley Crawford, Miss Van Dyck.

Third row: Marshall Smith, Harry Francis, Tommy Vaughan, John Holland, Bobby Cullen, William Jean, Ryland Moody, Mitchell Moore, Clarence Collins, Durward Cobb, Billy Burks, Bill Smith.

Fourth row: James Hall, Billy Walters, James Gallimore, Curtis Crawford, Billy Williams, Sanford Chapman, Harry Lovett, Troy Carter, Gilbert Bailey, Alton Bailey, Joe Terry. Donald King.

Fifth row: Tommy Culpepper, Joe Velez, Donald Neer, Gary Cross, James Troutman, Homer Vineyard, Jack McHugh.

OFFICERS

Clarence Collins	*President*
Louis Slade	*Vice-President*
Joyce Williams	*Secretary*
Joyce Hathaway	*Treasurer*

Freshman Class

First row: Marlene Bolin, Joanne Lemoine, Mary Ellen Parham, Rachel Flynn, Betty Ann Huffington, Carol Eason, Vice-President; Lake Westfall, President; Bobby Vaughn, Sergeant-at-Arms; Tommy Hall, Treasurer; Joyce Cooper, Secretary; Dorothy Borgen, Chaplain; Margie Furman.

Second row: Pat Trotman, Judy Ashworth, Carol Bollacker, Mary Ann McEachern, Barbara Anne Clark, June Hight, Anna Harris, Carol Anne Hallowell, Barbara Hassell, Betty Lou Buchanan, Janet Veon, Nancy Madison.

Third row: David Bennett, Tommy Dowdy, David Privette, Earnest Floyd, Joe Black, John Shearin, James Rosekrans, George Laing, Bill Lane, Billy Gwaltney, Kenny Morris, James Ward, George Veon, John Kirchmier, Garland Smith, Earl Nelson, Donald Matthews, Eddie Wynne, Jimmy Gwaltney, Gene Garthright, John Harris, Tommy Crossley, Daniel Scarce, Bobby DeGrouche, Larry Hassell.

Absent: Marvin Johnson, Ray Daniels.

Eighth Grade

First row, left to right: Sarah Crawford, Barbara Figart, Vivian Abernathy, Ada Lee Carter, Beverley Butler, Judy Brooks, Patsy Rae Tonkin, Martha Whittaker, Louise Haywood, Joanne Branch, Patty Blackman, Lois Hughes, Nan Leonard, Susan Oldfield, Betsy Ann Dixon.

Second row: Shirley Wilfong, June Satterfield, Betty Veon, Charlotte Walker, Jackie Tigner, Mary Sue Meads, Betty Troutman, Bobby Sue Troutman, Patsy Taylor, Ruth Woodruff, Janet Muse, Carlene Bullock, Minnie Honeycutt, Linda Odum, Betty Reynolds, Carolyn Garrenton, Nancy Hawley, Joyce McLain.

Third row: Arthur Halstead, Richard Scott, Leon Remington, Hilton Whitehurst, Lydon Filer, Bobby Mebane, Sonny Vick, Robert Thomas, Larry Wise, Lanny Sly, Arthur Hayes, Wesley Branch.

Fourth row: Henry Houston, Jerry Moyar, Sam York, Jerry Lee, Bobby Tolson, Bucky Norfleet, Edgar Merritt, Freddie James, Jerry McDonald, Freddie Fletcher, Franklin Deans, Louis Schieman, Harry Collier, James Kerley, Bobby Francis, Bill Polson.

Annual Staff

Seated, left to right: Murry Myrick, Dickie Ehrhart, Eddie Rogers, Bob Hagwood, Blaine Bennett, Mary Ellen Keirn, Verna Mills, Joyce Fleshman, Kay Hight, Hope Gray.

Standing, left to right: Patsy Saunders, Rachel Flynn, Joyce Williams, Nancy Gilbert, Lois Griffin, Aline Cherry, Peggy Cooper, Joyce Hathaway, Barbara Oldfield, Lottie Hudson, Jewell Oglesby, Joanne McCurry, Shirley Crawford, Linwood Brett.

Next row, left to right: Jerry Harris, Carol Hollowell, Barbara Clark, Ann Fitch, Mr. Lewis.

Inset: Jean Dawson.

Jean Dawson ..... *Editor*

Bob Hagwood, Blaine Bennett ..... *Co-Business Managers*

Joyce Fleshman ..... *Art Editor*

Kay Hight ..... *Feature Editor*

Mary Ellen Keirn ..... *Circulation Manager*

Verna Mills ..... *Sports Editor*

Hope Gray ..... *Literary Editor*

Mr. Lewis ..... *Adviser*

The Countryman

Standing, left to right: Mable Moody, Marian Vaughn, Rebecca Vaughn, Peggy Pruitt, Mary Ellen Moody, David Lewis, Dot Adams, Lorraine Harrison, Patsy Saunders, Jackie Graham, Barbara Oldfield, Miss Butt, adviser.

Seated, left to right: Joanne McCurry, Business Manager; Nancy Gilbert, Proofreader; Kay Hight, Circulation Manager; Jean Dawson, Feature Editor; Eddie Rogers, Editor-in-Chief; Carol Cartwright, Co-Sports Editor; Jimmy Shearin, Art Editor; Verna Mills, Co-Sports Editor; Lois Griffin, Typist; Joyce Fleshman, Grammar School Editor.

The Beta Club

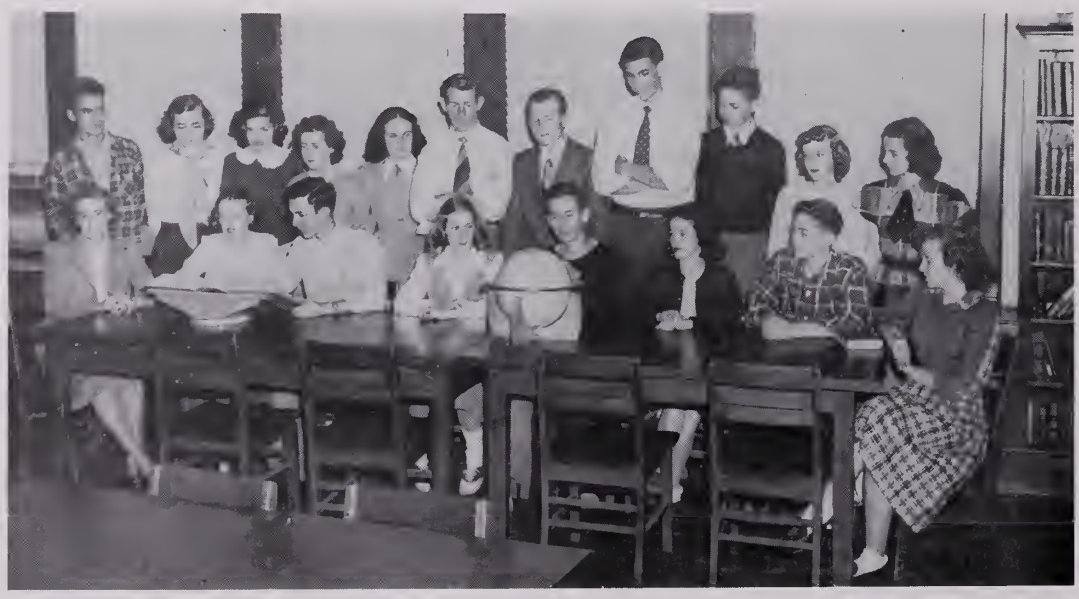

Standing, left to right: Joseph Velez, Nancy Gilbert, Ann Fitch, Mary Ellen Keirn, Jean Dawson, Jack Beaver, James Willis, Jerry Harris, Donald King, Lottie Hudson, Joyce Williams.

Seated, left to right: Miss Bishop, adviser; Peggy Pruitt, Benny Jones, Treasurer; Joyce Hathaway, Vice-President; Linwood Brett, President; Janice Smith, Secretary; Howard Sivils, Joyce Cannady.

Driver's Training

Left to right: Mr, Bell, Director; Rebecca Vaughn, Janice Smith, Barbara Clarke, Christine Smith, Betty Jo Johnson, Joyce Williams, Jimmy Hall, Lucille Garrenton, Lottie Hudson, Joyce Hathaway, Billy Williams, Donald King, Durwood Cobb, Jack McHugh, Lorraine Harrison, Joe Terry, Jackie Graham, Marian Vaughn, Barbara Oldfield, Jewell Oglesby, Patsy Saunders, Jeanette Sawyer, Emily Owens, Mable Moody, Mary Ellen Moody.

F. H. A.

Standing, left to right: Barbara Hunt, Elizabeth Neave, Jeanne Hagwood, Betty Jo Johnson, Grace Dowson, Margaret Vann, Joyce Cannady, Miss Carter, adviser.

Seated, left to right: Katherine Miller, Elsie Young, Treasurer; Patsy Saunders, Vice-President; Hope Gray, President; Nancy Ferguson, Secretary; Betty Ann Huffington, Reporter.

The S. C. A.

Standing, left to right: Margie Furman, Patsy Tonkin, Henry Houston, Ann Fitch, Dickie Ehrhart, Betty Whittaker, Donald King, Nancy Madison, Bobby Albertia.
Seated, left to right: Peggy Cooper, Treasurer; Bobby Cullen, Vice-President; Howard Sivils, President; James Willis, Secretary.

The Art Club

Standing, left to right: Nancy Ferguson, Wayne Foster, Bill Carter, Carol Cartwright, Elva Boyd, Betty Jo Johnson, Mrs. Price, Adviser.
Seated, left to right: Jane Askew, Marcella Hassell, Ann Fitch, Secretary and Treasurer; Kitty Bruckse, Vice-President; Aline Cherry, Tommy Vaughan, Homer Vineyard, President; Jimmy Shearin.

The Band

Majorettes, left to right: Mary Ann McEachern, Joyce Williams, Patsy Bush, Lucille Garrenton, Nancy Hawley.

Seated, left to right: Lois Hughes, Dickie Scott, Dora Daniels, Evelyn Byrum, Billy Walters, Freddy James, Eddie Wynne, Jimmy Gwaltney, Bill Polson, John Harris, Harry Collier, Billy Williams.

Second row: Bob Hagwood, Minnie Honeycutt, Louis Schieman, Jane Kay Askew, Anna Harris, Gloria Marquiss, Donald Kellerman, Donald Matthews, Tommy Crossley, Larry Hassell, Bobby DeGrouche, Billy Gwaltney.

Third row: James Kerley, Jerry McDonald, Bobby Francis, Jerry Lee, Hilton Whitehurst, Sam Chapman, Lanny Sly, Donald Sly, Donald McCants, Earl Nelson, Alton Bailey, Marshall Smith, Mildred Harris, Nancy Gilbert, Elsie Young.

Inset: Mr. Hardin, Director.

Pierrettes

First row, left to right: Hope Gray, Jewell Oglesby, Kitty Bruckse, Sergeant-at-Arms; Mary Ellen Keirn, Vice-President; Kay Hight, President; Patsy Saunders, Secretary and Treasurer; Carol Cartwright, Joyce Fleshman.

Second row, left to right: Verna Mills, Ann Fitch, Jeanne Hagwood, Arlene McDonald, Mrs. Forrest, Adviser, Jo Anne McCurry.

Churchland Tri-Hi-Y

Standing, left to right: Joanne McCurry, Nancy Ferguson, June Hight, Lerline Lemoine, Joyce Cannady, Elizabeth Neave, Barbara Oldfield, Carol Cartwright, Peggy Cooper, Gracie Lee Van Dyck, Verna Mills, Jean Dawson, Arlene McDonald, Peggy Pruitt, Carol Thomas, Mary Ellen Keirn, Elva Boyd, Kay Hight, Marcella Hassell.

Seated, left to right: Ann Fitch, Aline Cherry, Joyce Fleshman, Lois Griffin, Hope Gray, Jewell Oglesby. Officers: Jewell Oglesby, President; Lois Griffin, Vice-President; Hope Gray, Secretary; Joyce Fleshman, Corresponding Secretary; Ann Fitch, Treasurer; Aline Cherry, Sergeant-at-Arms; Miss Van Dyck, Sponsor.

Trucker's Tri-Hi-Y

Seated, left to right: Nancy Gilbert, Corresponding Secretary; Betty Whittaker, Vice-President; Shirley Crawford, President; Joyce Williams, Recording Secretary; Lottie Hudson, Treasurer; Patsy Saunders, Sergeant-at-Arms;

Standing, left to right: Betty Huffington, Rachel Flynn, Joyce Hathaway, Audrey Smith, Mary Ellen Parham, Nancy Madison, Mrs. Tarr, Sponsor; Marian Vaughn, Judy Ashworth, Joanne Lemoine, Barbara Hassell, Kitty Bruckse, Emily Owens.

The Boys That Keep Things Rolling

Left to right: Tommy Greenwood, Horace Davenport, Mr. Jones, Custodian; Harry Francis, George Whitley.

Varsity "C"

First row, left to right: Bobby Vaughan, Tommy Culpepper, Louis Slade, Vice-President; Dickie Bruckse, Howard Sivils, David Lewis, Secretary and Treasurer; Ronnie Collier.

Second row, left to right: Tommy Vaughan, Jimmy Robinson, Lake Westfall, James Willis, Bobby Cullen, Gene Skinner, John Holland.

Third row, left to right: Mr. Pawlowski, Adviser; Troy Carter, Bill Carter, William Jean, Ryland Moody, Jerry Harris, Dickie Ehrhart, Bill Smith, Sergeant-at-Arms; Tommy Meads, President.

PORTSMOUTH PUBLIC LIBRARY
601 Court Street
Portsmouth, Virginia
Portsmouth, Virginia

Bottom row, left to right: Managers, Irving Jones, Donald Matthews, Harry Collier.

First row: Linwood Brett, Ronald Collier, Bobby Vaughan, Tommy Hall, Howard Sivils, Richard Bruckse, Bobby Francis, Bill Polson, Mitchell Moore, James Link, Harry Lovett.

Second row: Jerry Harris, Tommy Meads, Bill Smith, James Robinson, Jack Beaver, Lake Westfall, Ryland Moody, Troy Carter, Richard Ehrhart, Bill Jean.

Third row: John Holland, George Anderson, James Kerley, Gene Skinner, Louis Slade, Robert Cullen, Earl Nelson, James Gallimore, Ernest Floyd, Tommy Vaughan, Coach Joseph Pawlowski.

FOOTBALL

SCORES OF GAMES

C. H. S.	19	Portlock	0
C. H. S.	14	Deep Creek	0
C. H. S.	7	Smithfield	14
C. H. S.	33	Great Bridge	0
C. H. S.	0	Suffolk	14
C. H. S.	6	Kempsville	25
C. H. S.	14	M. Whaley	13
*C. H. S.	16	Cradock	0

*Non-conference game

Coach Joseph Pawlowski
and
Captain Richard Bruckse

Left to right: Ryland Moody, Lake Westfall, Jack Beaver, James Robinson, Bill Smith, Tommy Meads, Richard Ehrhart, Harry Lovett, Louis Slade, Richard Bruckse, Troy Carter.

Norfolk County Champions

The Churchland Truckers battled their way to their first football championship in many years. Winning five of their eight games, the Truckers won three of them in Norfolk County competition which gave them the title of Norfolk County Champions. Next to this honor is the paramount fact that the Truckers defeated the Group I, Cradock Admirals, 16 to 0.

With seven graduating seniors, the Churchland Truckers are looking forward to next year for another successful season.

GRADUATING SENIOR PLAYERS

Linwood Brett	Tailback for Trucker reserves; Brett broke into the scoring column against Great Bridge, tallying an extra point.
Howard Sivils	Trusty tailback for the Champs of Norfolk County; 130 pounds of dynamite.
Richard Bruckse	Captain of Truckers' mighty eleven; shifty runner and accurate passer; scored 36 points.
Richard Ehrhart	Right end in Trucker forward wall; Ehrhart played one of his finest games against Cradock, playing a fine defensive game.
Jack Beaver	Right guard on C. H. S. eleven; transfer from Cradock who gained revenge with his fine game against Cradock, enabling us to win 16-0.
Tommy Meads	Left tackle in Trucker line; 200 pounds of might made Meads a stalwart in the forward wall.
Jerry Harris	Left end on Trucker eleven; chosen on All-Tidewater Group II; scored 13 points this season.

First row, left to right: Jack McHugh, Eddie Rogers, David Lewis, James Willis, James Link.
Second row: Bill Jean, Troy Carter, Jerry Harris, Bill Carter, Richard Ehrhart.
Third row: Howard Sivils, Louis Slade, John Holland, Coach Joseph Pawlowski, Jack Lee, Tommy Hall, Richard Bruckse.

BASKETBALL

SCORES OF GAMES

C. H. S.	14	Cradock	27
C. H. S.	43	St. Paul	39
C. H. S.	28	Portlock	26
C. H. S.	41	Smithfield	40
C. H. S.	28	St. Paul's	32
C. H. S.	43	Poquoson	23
C. H. S.	42	Suffolk	49
C. H. S.	29	Matthew-Whaley	43
C. H. S.	34	Portlock	22
C. H. S.	52	Great Bridge	23
C. H. S.	27	Kempsville	31
C. H. S.	31	South Norfolk	30
C. H. S.	28	Oceana	39
C. H. S.	28	Cradock	39
C. H. S.	62	Deep Creek	20

Co-Captains Howard Sivils and Jerry Harris.

Norfolk County Champions

The Churchland Truckers had a very favorable season, winning eight out of fifteen games. Although they were not able to compete in the tournament, they won the last game of the season by defeating Deep Creek, which classified them as the Norfolk County Group II Basketball League Champions.

SCORING STATISTICS

Harris	202
Sivils	136
Ehrhart	64
Bruckse	52
Lewis	22

Managers: Shearin, Robinson, Matthews

GIRLS' BASKETBALL

CO-CAPTAINS
COOPER AND CRAWFORD

The spirits were high for many of the girls of Churchland that 18th day of November, 1948. That was the day they were to compete with others in the school to see if they would be chosen to represent the "Churchland Girls" in basketball for the coming season. Finally, the team was picked.

With only two returning lettermen back from the previous year, it was easy to see the difficulties Miss VanDyck and the girls were up against, as far as experienced players were concerned. Although this was a "strike" against them, they were far from giving up. Practicing steadily, day after day, the girls never lost that spark of eagerness with which they had started. This year's squad had many lower classmen on it, who show possibilities for great development. The experience they have gained this year, in those games in which they played, will prove invaluable next year.

The season was marked by some victories and some defeats, but the girls ended up the year a well-integrated and vastly improved group. Our first team, composed of Shirley Crawford, Dorothy Adams, Carol Cartwright, Peggy Cooper, Aline Cherry, Verna Mills, and the other nine girls who so nicely backed them up, deserve much praise for a very creditable season.

ADAMS

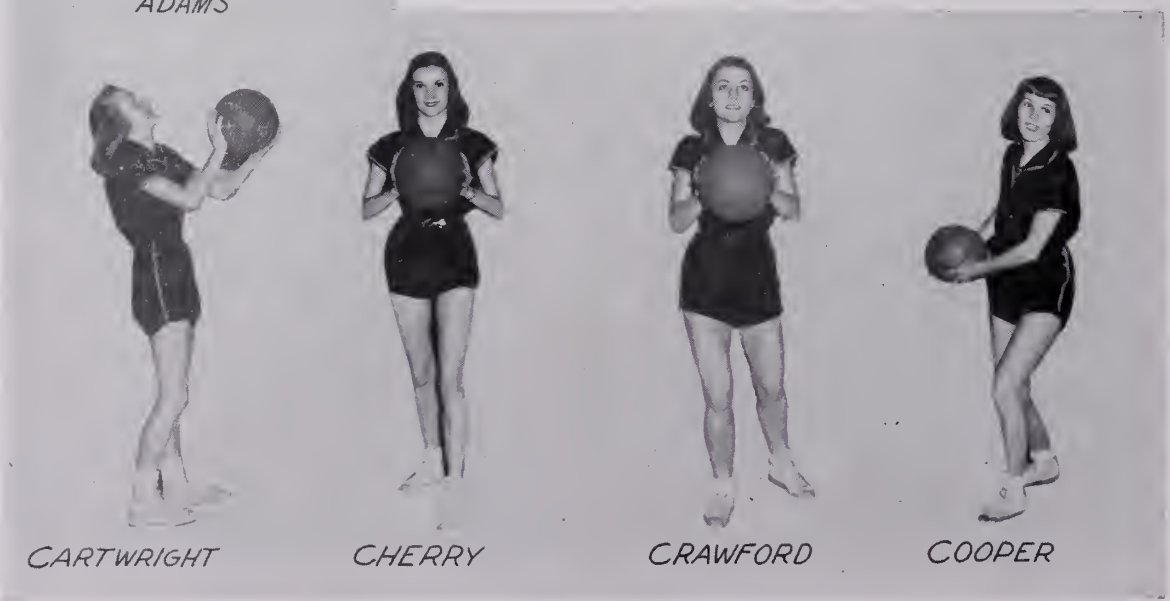

CARTWRIGHT CHERRY CRAWFORD COOPER

BASKETBALL

COACH VANDYCK

MILLS BOLIN

SCORES

Churchland		Opponents
12	Cradock	21
13	St. Paul's	25
11	Portlock	36
17	Smithfield	22
11	St. Paul's	23
18	Poquoson	6
21	Suffolk	36
16	Matthew-Whaley	12
9	Portlock	22
17	Great Bridge	15
22	Kempsville	20
7	South Norfolk	12
17	Oceana	41
18	Cradock	23
21	Deep Creek	24

Front row: Verna Mills, Aline Cherry, Peggy Cooper, Peggy Pruitt, Shirley Crawford, Carol Cartwright, Dorothy Adams.

Second row: Audrey Smith, Lois Griffin, Joyce Hathaway, Marlene Bolin.

Third row: Miss Van Dyck, Joanne Lemoine, Carol Ann Hollowell, Janet Veon, Barbara Anne Clarke, Betty Huffington.

Front row: Kitty Bruckse, Shirley Crawford, Jane Kay Askew, Janet Veon, Jewell Oglesby, Dorothy Adams, Lois Griffin.
Back row: Coach Gracie Lee Van Dyck, Audrey Smith, Lottie Hudson, Elva Boyd, Peggy Cooper, Jeanne Hagwood, Anna Harris.
Absent when the picture was taken: Marlene Bolin and Captain Verna Mills.

Softball Team

Spring is here! The bats are swinging and the balls are flying! Taped-up fingers and ankles, and sore, aching muscles are good signs that softball is now in full swing. For the second consecutive year the Churchland girls are fielding a highly-spirited softball team. If power can equal spirit, the girls at Churchland will turn out a mighty team. With the experience and help of five returning lettermen, and under the leadership of Captain Mills, Coach VanDyck is looking forward to a very successful season.

SCHEDULE

April 19—Churchland at Norview

April 26—Deep Creek at Churchland

May 3—Portlock at Churchland

May 10—Churchland at Great Bridge

May 17—Cradock at Churchland

Captain Verna Mills

Kneeling, left to right: B. Polson, J. Jones, Managers B. Brice, H. Houston, H. Collier, J. McDonald, J. Kerley, B. Francis.

Second row, left to right: Coach Pawlowski, A. Hayes, L. Slade, T. Vaughan, J. Link, E. English, T. Culpepper, B. Norfleet, E. Floyd.

Third row, left to right: W. Jean, D. Ehrhart, T. Carter, H. Lovett, G. Skinner, B. Carter, L. Westfall, D. Bennett, D. Scott.

Track Team

We started our '49 season with 17 men. After running through their practice form of exercise, they are in good physical condition.

With the following lettermen returning from last year, we expect to be very aggressive.

Dash	*Field Events*
E. English	B. Carter
L. Slade	T. Carter
J. McHugh	
440 Run	*880 Run*
G. Skinner	L. Slade
J. Link	W. Jean

With the ability and full cooperation of our coach, we are looking forward to a very successful season.

T. Carter and J. Robinson, being outstanding in their events, participated in the State Championship Track and Field Meet at the University of Virginia.

Cheerleaders

Left to right: Joanne McCurry, Barbara Figart, Shirley Crawford, Arlene McDonald, Jewell Oglesby, Peggy Cooper, Carol Cartwright, Kay Hight, Kitty Bruckse, Lois Griffin, Joyce Fleshman, Head Cheerleader.

Monogram Club

Seated, left to right: Lois Griffin, Emily Owens, Secretary; Carol Cartwright, President; Aline Cherry, Treasurer; Joyce Fleshman, Vice-President; Kay Hight.

Standing, left to right: Jeanne Hagwood, Dot Adams, Shirley Crawford, Kitty Bruckse, Verna Mills, Barbara Figart, Joanne McCurry, Peggy Cooper, Adviser, Miss Van Dyck, Jewell Oglesby.

When
you want a photograph . . .
you want a *fine* photograph

and that's the only kind your
official photographer takes!

Photograph Studio 4th Floor

Smith Welton
NORFOLK'S FASHION CENTER

Congratulations . . .

ISAAC FASS

AT THE FOOT OF COLUMBIA STREET

PORTSMOUTH, VIRGINIA

Compliments

of

Tonkin-Sedberry, Inc.

Your Studebaker
Dealer

Phone 72388

CLASS RINGS

. . . DIPLOMAS

. . . INVITATIONS

. . . TROPHIES

. . . BELTS and BUCKLES

EVA B. ANDERSON

L. G. Balfour Company

ATTLEBORO, MASSACHUSETTS

Compliments

of

Planters Mfg. Co.

Manufacturers of

Fruit and Vegetable

Packages

PORTSMOUTH, VA.

THE HOME OF BETTER VALUES

LEGGETT'S
Department Store

221 HIGH STREET

PORTSMOUTH, VA.

JUNIOR DRESSES

7 to 15

In Smart Styles by Seventeen

As seen in *Vogue*

CATALINA SPORTSWEAR and SWIM SUITS

ESSLEY SHIRTS and
SHOBLE HATS
For Young Men

MEET YOUR FRIENDS AT LEGGETT'S

THERE'S NO STORE
IN PORTSMOUTH LIKE

Blumberg's

CORNER HIGH AND EFFINGHAM STREETS

Portsmouth's Finest Department Store
Since 1917

Style and Quality Merchandise
At Guaranteed Savings

Always Reliable

Compliments of

Davenport-Lewis

CHEVROLET

CORPORATION

COUNTY STREET and SEVENTH AVENUE
Phone 71277

Compliments of

PORTSMOUTH SHELL SERVICE

OUR BUSINESS IS TO SERVE YOU

2228 HIGH STREET
Phone 8629-J

Norfolk
Coca-Cola Bottling Works, Inc.

731 DUKE STREET

Phone 22383

Compliments
of

A FRIEND

Compliments of

Hagwood's Laundry

Portsmouth Radio Corp.

Compliments of

George T. McLean
Company, Inc.

Compliments of

Central Motor Company

Compliments

of

Dixie Veneer Company

Compliments

of

Suburban Pharmacy

"See the Boys you know"

Ford's Furniture, Inc.

436 GRANBY STREET

●

GRANBY STREET'S OLDEST FURNITURE STORE

Compliments of

The Bank of Virginia

525 HIGH STREET

PORTSMOUTH, VIRGINIA

Member Federal Deposit Insurance Corporation

Compliments

of

Pine Grove Dairy

Portsmouth Star

Congratulations

TO THE GRADUATES OF
CHURCHLAND HIGH SCHOOL
CLASS OF '49

Compliments of

McRAE COMPANY

Packard

1629 HIGH STREET

Phone 72343

LET'S GO TO . . .

RODMAN'S

BAR - B - QUE

PORTSMOUTH, VIRGINIA

High at Hamilton Avenue

Compliments of

Parker's Open Air Market

2614 HIGH STREET

PORTSMOUTH, VIRGINIA

LUMBER MILLWORK

SASH . . . DOORS . . . GLASS

STORM SASH AND DOORS

INSULATING BOARD

SHEET ROCK . . . PLYWOOD

Portsmouth Lumber Corp.

2511 High Street

BEST WISHES TO THE
GRADUATING CLASS OF 1949
FROM THE STAFF OF

WSAP-WSAP-FM

PORTSMOUTH, VIRGINIA

TIDEWATER OUTLET FOR
MUTUAL BROADCASTING SYSTEM

American National Bank

PORTSMOUTH'S LARGEST
—AND—
ONLY NATIONAL BANK

RESOURCES - - - - $20,000,000

MEMBER F. D. I. C.

Compliments of

TYREE-JONES
Motor Corporation

Charles E. Russell

2309 COUNTY STREET

Intersection of County Street and Belt Line Railroad

Phone 92491

Distributors of

PURE OIL PRODUCTS

Phone 70717

EASON

SAYS:

Go to Sunday School Next Sunday

I AIN'T MAD AT NOBODY

★ ● ★

CLEANING AND LAUNDRY

1809-13 HIGH STREET PORTSMOUTH, VA.

Welton, Duke & Hawks, Inc.

INSURANCE AND PROPERTY MANAGEMENT

□ □

407 COURT STREET

PORTSMOUTH, VIRGINIA

Telephone 92473

Compliments of

The Quality Shop
M H Rapoport & Co. Inc.
309 HIGH STREET—PORTSMOUTH

Portsmouth's Leading Men's and Boys'
Store for 30 years

Compliments of

CHARLAN'S

Merchants and Farmers Bank

217 HIGH STREET

PORTSMOUTH, VIRGINIA

Serving the citizens of Portsmouth and community
for more than half of a century

Save

FOR YOUR COLLEGE EDUCATION

CITIZENS TRUST

COMPANY

"The Progressive Bank"

MEMBER F. D. I. C.

225 HIGH STREET PORTSMOUTH, VA.

Standard Hardware Corp.

603-605 MIDDLE STREET

Compliments of

Norfolk County Ferries

CHAS. U. FREUND, Superintendent

Compliments of

Gordon's Auto Body Works

BODY AND FENDER REPAIR

EXPERT PAINTING

□ □ □

KIMBERLY SUFFOLK, VA.

Virginia Electric & Power Co.

L. M. Harrell and Son

Sporting Goods

Bicycles

607 High Street

LUPTON'S
Motor Service

Body and Fender Repairing
Tire Repair - Battery Service
Electric Welding

24-HOUR SERVICE

4044 Suffolk Boulevard

Portsmouth, Virginia

Compliments of

Hofheimer's
Shoe Store

228 High Street

Compliments of

Community
Bus
Company

FOR CHARTER TRIPS

Call 72251

Compliments of

American Legion and Auxiliary

★ ★ ★

POST 310

Churchland, Virginia

Compliments of

E. O. Crawford & Sons

QUALITY FURNITURE

Electrical Appliances

●

601-603 Effingham

Compliments of

City Supply Company

Compliments of

VIRGINIA Smelting Co.

• □ •

Morse-Parker Motor Supply, Inc.

809-815 HIGH STREET

PORTSMOUTH, VA.

AUTOMOTIVE AND INDUSTRIAL SUPPLIES

Compliments of

Parker's FLORAL CO.

Everything in Flowers

2626 High Street
Portsmouth, Virginia

Compliments of

Virginia Ice Cream Company

□□□

SHOP AT

High and Dinwiddie Streets

Compliments of

CHANNEL
Furniture Co.
INC.

High Street at Fifth Avenue

PORTSMOUTH, VA.

Compliments of

NORMAN
PACKING CO.

DEALERS IN

MEATS, PROVISIONS
AND PRODUCE

932-934 High Street
Portsmouth, Virginia

Trant's
Pharmacy, Inc.

339-341 High Street
Corner Court

Portsmouth, Virginia

Compliments
of

MASON
Seed Store

606 MIDDLE STREET

Compliments of

SWIFT & COMPANY

Plant Food Division

NORFOLK, VIRGINIA

MANUFACTURERS OF

VIGORO
BLENN and BRIMM
RED STEER PLANT FOODS

Compliments of

Geo. W.
Maupin Co.

Coal

★ ● ★

Established 1832

Compliments of

**Waldo Paint &
Supply Corp.**

. . . WALLPAPER
. . . BRUSHES
. . . LADDERS

Tools for
Painters and Paperhangers

424 Crawford Street
Portsmouth, Va.

W. J. Waldo Phone 76200

**Creech's
Jewelers**

**WATCH AND CLOCK
SERVICE**

401 Middle Street
Portsmouth, Virginia

FIVE DOORS BACK OF AMERICAN
NATIONAL BANK

Compliments of

Hotel Portsmouth

A. GRENOBLE HOTEL

Compliments of

A. W. JOHNSON, JR.

GROCERY STORE

CHURCHLAND, VA.

Compliments of

Blanchard and Turner

COAL - FUEL OIL
HARDWARE

SHERWIN-WILLIAMS
PAINTS

3410 High Street

Compliments of

PICKETT'S Tire Service

2106 County Street

Portsmouth, Virginia

DISTRIBUTORS FOR

SEIBERLING
and
ROYAL TIRES

Compliments of

West Norfolk-Churchland Bus Line

Barney's

MEN'S SHOP

Home of the Student

305 High Street

Compliments of

E. T. WHITE

OF

COUNTY CLERK'S OFFICE

Compliments of

Lu Sade Shoppe

226 High Street

Phone 76651

Compliments of

TWILLEY'S

DECORATING CONTRACTORS

107 High Street Phone 79471

Compliments of

KREGER'S

PRICE'S

Established 1905

"The Household Appliance Center"

518 Middle Street

Portsmouth, Virginia

NATCH SWEATERS

LOUIS J. LEITNER Inc.

clothiers

In Hotel Portsmouth

503 High Street

Phone 6417

COOPER'S, Inc.

Jewelers - Optometrists

327 High Street

Compliments of

Ethel and Jack Story

Western Branch Diesel Sales and Service

Phone 73531

Morris Music Shop

Incorporated

Complete Home Furnishings

RADIOS - RECORDS

204-206 High Street

The Well-dressed Woman Shops at

The Famous

HIGH & COURT

PORTSMOUTH

Compliments of

Kilby's Florist

409 Court Street

Compliments of

Globe Buffet

Compliments of

Massey's Shoes

433 High Street

To a Happy and Bright Future

Laderberg's

DEPT. STORE :: 709-71 High St.

owned and operated by

EDWARD Z. COONIN

Compliments of

KEVILL'S
Flower Shop

405 Middle Street

Compliments of

Portsmouth Camera Shop

Photographic Supplies

1713 High Street
Portsmouth, Virginia

THE CIRCLE,
Incorporated

3010 High Street

FIVE POINT
Used Car Co.

Tommy Faulkner, Partner

2400-2406 High Street

Portsmouth, Virginia

Compliments of

Snellings

FUNERAL
HOME

CHAPMAN'S & CO.

W. T. Grant Co.

Yale Tires - Battery Charging
Pure Batteries

LYNCH'S SERVICE CENTER

B. P. (Ben) Lynch

PURE OIL PRODUCTS

Phone 92561

Our Motto: Courtesy and Service

Elm Avenue and High Street
Portsmouth, Virginia

M. J. Moss & Son

Wholesale Ship Produce

FRUITS, PRODUCE
and
POULTRY

WILKINS

DRUG STORE

J. S. Crawford Co.

Incorporated

**Furniture, Carpets,
Rugs, Radios, Etc.**

635 High Street, Corner Green
Phone 73436
Portsmouth, Virginia

T. B. Lee

REALTOR

Insurance - Real Estate

Certified Property Management

Telephone 73439

403 Middle St. Portsmouth, Va.

A call to this number

DIAL 70841

Brings a truck to your door

Virginia Ice & Freezing Corp.

Chestnut Street, Cor. Randolph

Compliments of

BERSON'S

630 High Street

Portsmouth 73494

**Edwin's First Class
Hand Laundry**

2113 High Street

Portsmouth, Virginia

Phone 76294

Compliments of

Hudgins'
Grocery

Portsmouth
Feed Co.

Compliments of

THE TREASURE

Alexander's Corner

4215 Old Suffolk Boulevard

Compliments of

IRWIN'S
Pharmacy

Compliments of

Central Shoe Store

Corner of

High and Middle

MARSHALL
FURNITURE CO.

Compliments of

Waterview
Confectionery

AIR CONDITIONED

The **Senator-Palms**
Restaurant

"Portsmouth's Finest"

"The Home where Sportsmen Eat"

511 High Street Phone 94142

Compliments of

Brown's Barber Shop

Simonsdale

Compliments of

QUAINT SHOP

Portsmouth, Virginia

Phone 7-7551

Johnson Optical Co., Inc.

Prescription Opticians

508 Washington Street Portsmouth, Va.

Harry Shuman Furniture Co.

705-707 High Street

Established Since 1912 PHONE 73971

Compliments of

TIP TOE TEA ROOM

MIDDLE STREET

Portsmouth, Virginia

CHURCHLAND CONFECTIONERY

Compliments of

WHEATLEY'S CONFECTIONERY

4715 Old Suffolk Blvd. Portsmouth, Va.

Compliments of

SIMONSDALE CONFECTIONERY

PHILLIPS JEWELERS

427 High Street

Portsmouth, Virginia

Phone 79651

Compliments of

MANLEY'S, Inc.

The Store for Larger Women

KENT, Inc.

WOMEN'S APPAREL

Telephone 90142 Portsmouth, Virginia

Phone 76651

Compliments of

O'Neal's Portrait Salon

513 High Street Portsmouth, Virginia

Phone Ports. 75161

George Miller Schaubach

INC.

REAL ESTATE

400 Middle Street Portsmouth, Virginia

Rollingwood Grocery

19 Cherokee Trail

Phone 78691

We Deliver

Taylor Made Candies

Party Mints and Salty Nuts

316 KING STREET

R. A. HUDGINS

Texaco Products

Tires and Tubes

Phone 99279 Court and Wythe Street

Compliments of
PILZER'S DEPARTMENT STORE
832-834 High Street Portsmouth, Va.

Compliments of
AL'S RESTAURANT
1127 Fourth Street
Portsmouth, Virginia

THE VOGUE
WOMEN'S SMART APPAREL
Portsmouth, Virginia
Use the Vogue Layaway Plan

Parker's Service Station
HAROLD AND RED
Sixth Avenue and County Street
BRANCH OFFICE
518 County Street Phone 91181

Josephus A. Schaefer
GENERAL INSURANCE
Representing R. Lee Page
2023 High Street Portsmouth, Virginia
Phone 76613

L. U. JEFFERS
GROCERIES AND MEATS
417 Fourth Street
Dial 75671

Compliments of
GARNETT'S CONFECTIONERY
109 Vick Street

Glazer's
324 High Street

SAMUEL'S HARDWARE
503 Fourth Street
Dial 70831

Compliments of
WEST FURNITURE CO.
304 County Street

Compliments of
GEORGE LAWTON
Churchland, Virginia

Compliments of
WATERVIEW BEAUTY SHOP

BOOTHE & MULLEN

Compliments of
ARTHUR SPENSKY

Compliments of
J. ARTHUR HODGES

Compliments of
McCREADY'S MOTOR COMPANY

Congratulations

To the '49ers of Churchland Hi---

from the

PORTSMOUTH GAS COMPANY

Distributors of Suburbane Bottled Gas

Printcraft Press, Inc.

High Class Printers of

CLASS BOOKS

SCHOOL PAPERS

STATIONERY

ENGRAVED
VIRKOTYPED
OR PRINTED

Rulers and Bookbinders

CRAWFORD AND KING STREETS PORTSMOUTH

Autographs

Press of
PRINTCRAFT PRESS, INC.
PORTSMOUTH, VA.

PORTSMOUTH PUBLIC LIBRARY
3 3230 00143 4731